

PLAN SHOWING THE PROPOSED CONSTRUCTION AND SUB-DIVISION  
 AT DOOR NO 828, OLD S NO 237/127, NEW T.S NO 8, THIRUVOTTIYUR  
 VILLAGE, THIRUVOTTIYUR MUNICIPALITY.

SCALE 1" = 8'0"

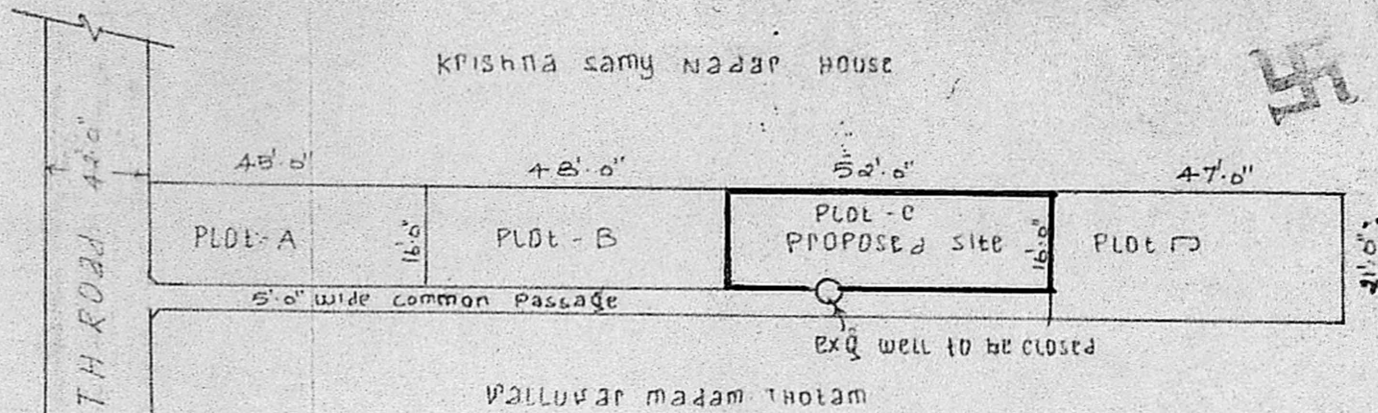

SUB-DIVISION PLAN SCALE-1"=33'0"

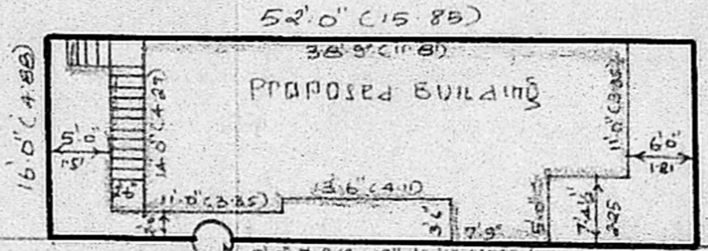

SITE PLAN SCALE-1"=16'0"

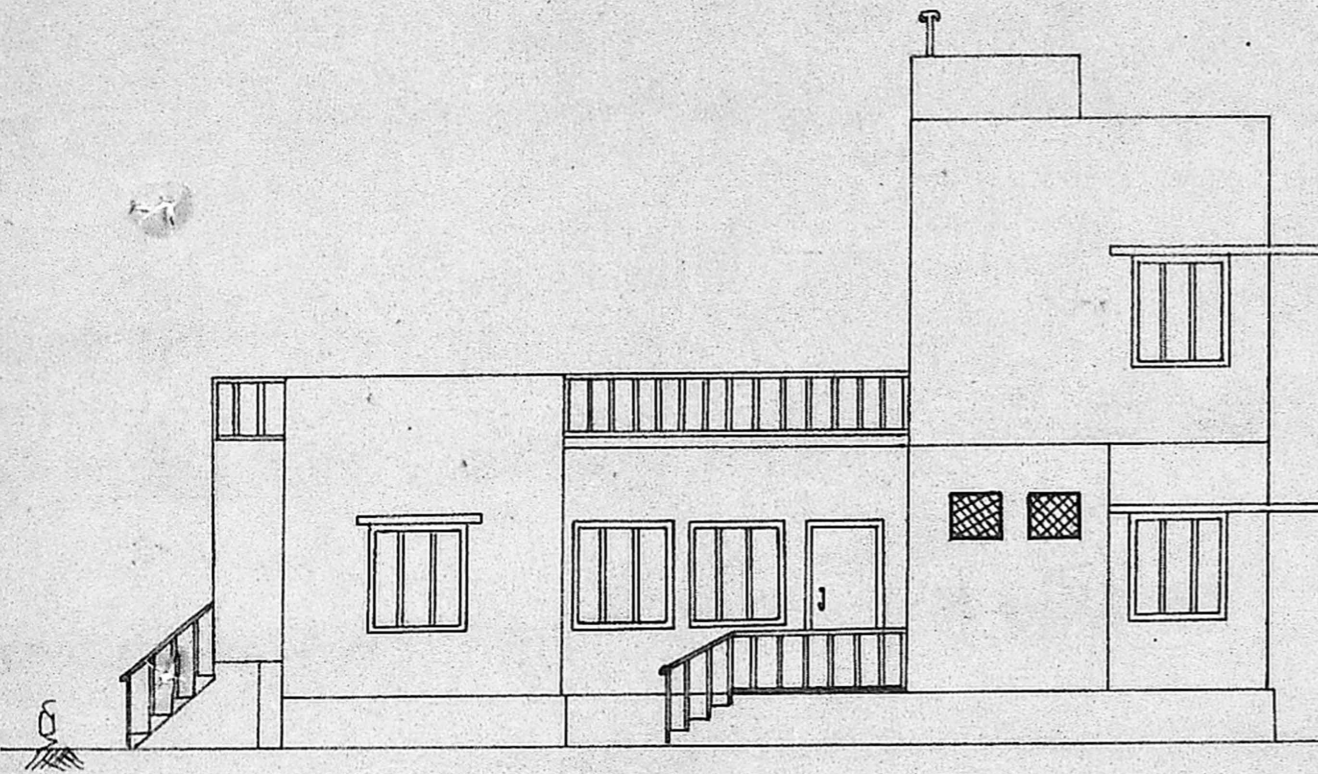

front elevation

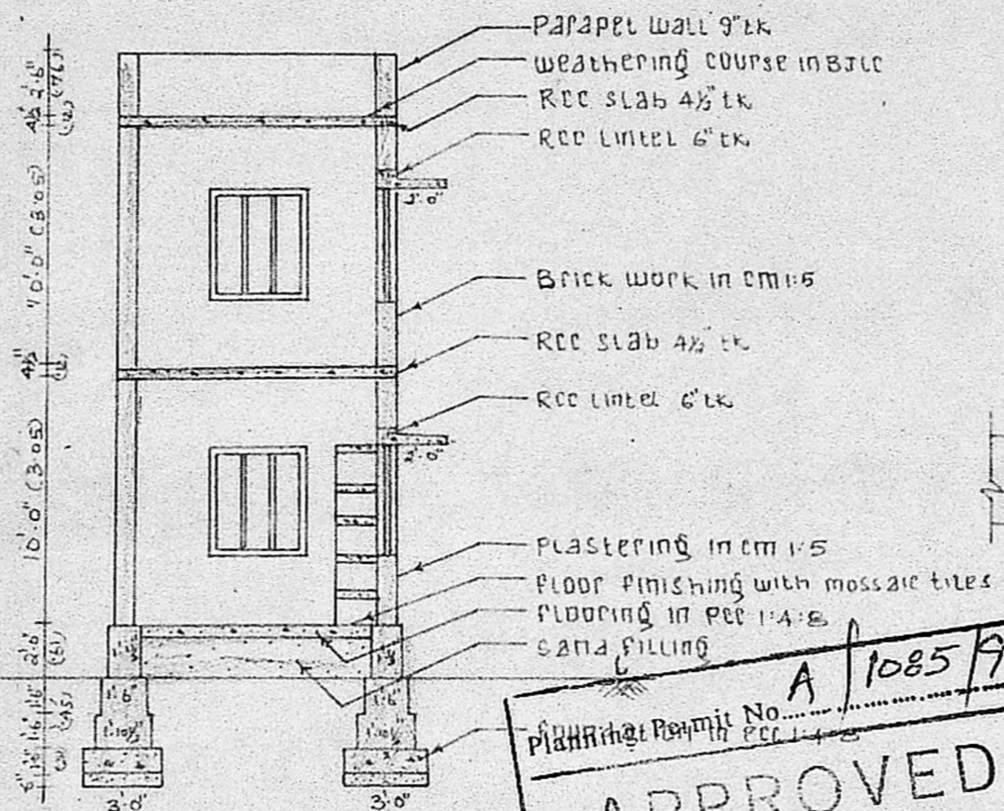

SECTION ON A-A

APPROVED  
 SUBJECT TO THE CONDITIONS IN  
 THIS OFFICE LETTER.  
 No. A1/778/50/MS/28101/2018  
 27/08/2018  
 C.R. Unnial  
 MEMBER SECRETARY  
 MADRAS METROPOLITAN  
 DEVELOPMENT AUTHORITY  
 MADRAS 600 003.

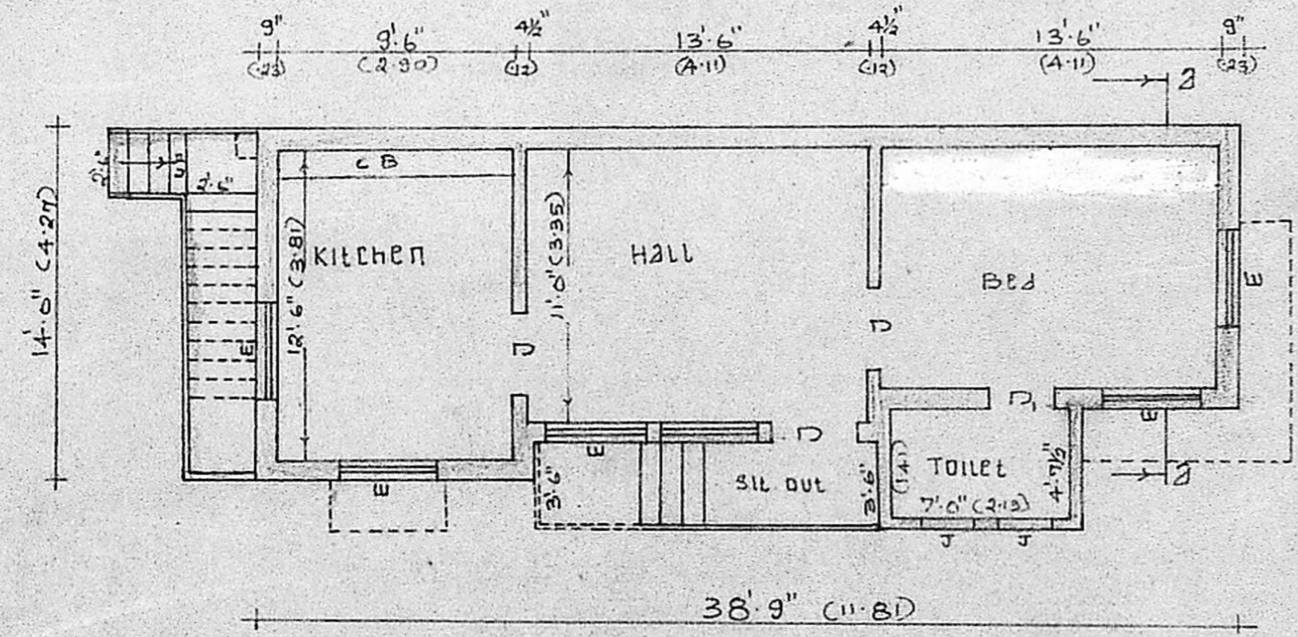

GROUND FLOOR PLAN

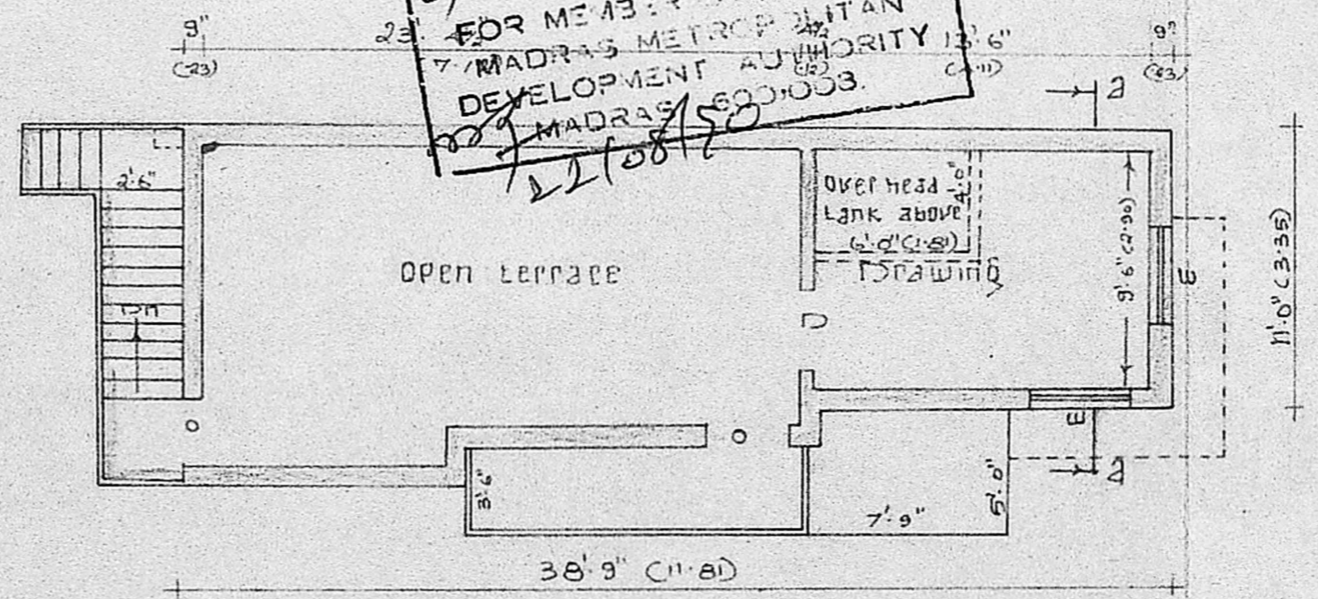

FIRST FLOOR PLAN

AREA DETAILS	JOINTERY DETAILS
SITE AREA - 832.0 SFT (77.29 M <sup>2</sup> )	D-DOOR - 3'-3" x 7'-0" (99 x 213)
PLINTH AREA OF FF - 522.88 SFT (48.53 M <sup>2</sup> )	D-DOOR - 2'-6" x 7'-0" (76 x 213)
PLINTH AREA OF FF - 160.88 SFT (14.95 M <sup>2</sup> )	W-WINDOW - 4'-0" x 4'-6" (121 x 137)
PLOT COVERAGE - 63%	J-JALLY - 2'-0" x 2'-0" (61 x 61)
F.S.I - 0.82	

OWNER  
 (N. SRINIVASAN)

K. RAGOTHAMAN,  
 LICENSED SURVEYOR  
 THIRUVOTTIYUR MUNICIPALITY,  
 49/1, NEELAKARAN STREET,  
 THIRUVOTTIYUR, MADRAS-600 019.